

NORTH-EAST 3D VIEW



NORTH-WEST 3D VIEW



SOUTH-EAST 3D VIEW



SOUTH-WEST 3D VIEW

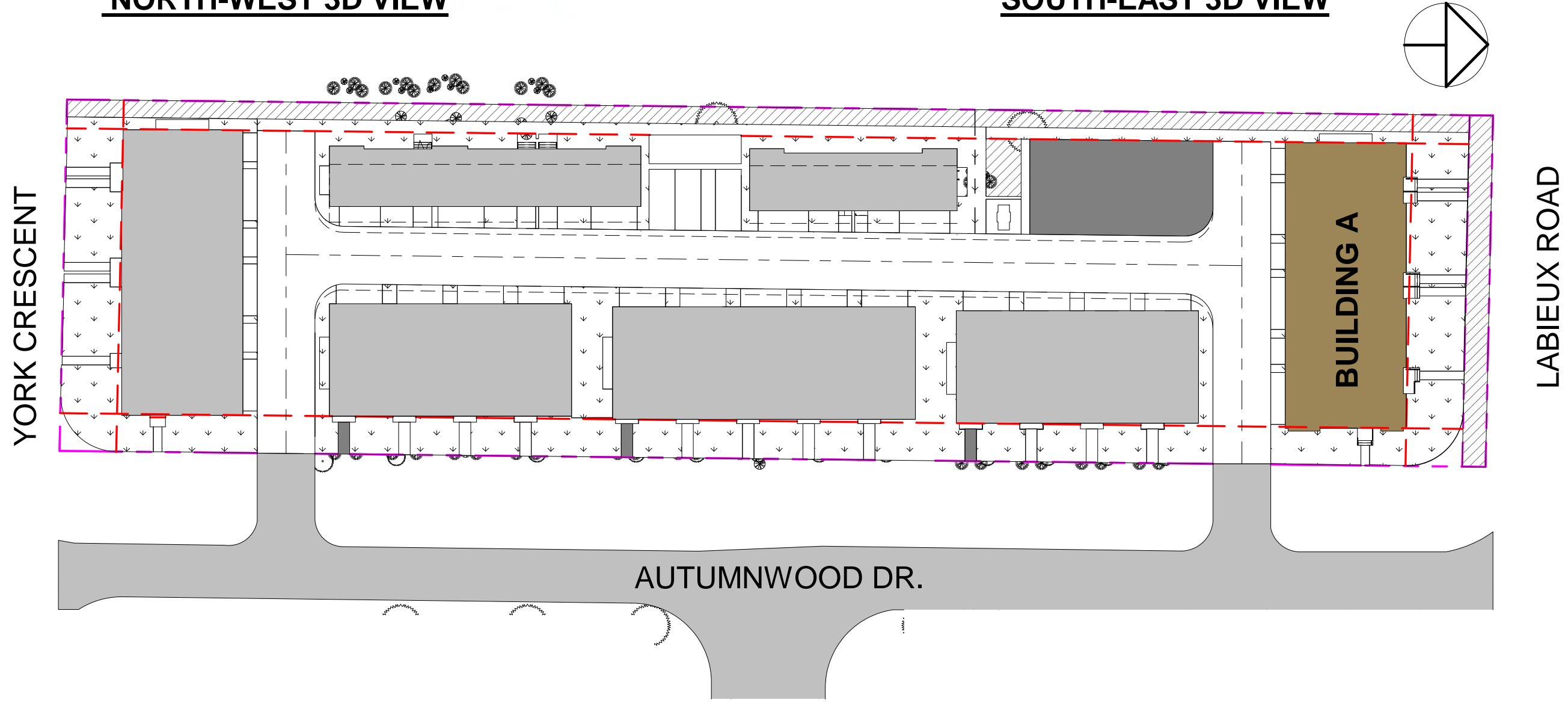

BUILDING A LOCATION-GENERAL LAYOUT

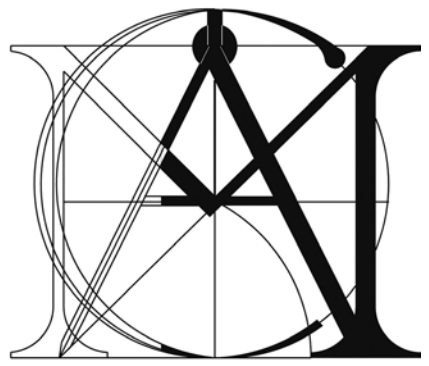

**MATTHEW CHENG  
ARCHITECT INC.**

Unit 202 - 670 EVANS AVENUE  
VANCOUVER, BC V6A 2K9  
Tel: (604) 731-3012 / Email: matthew@mcai.ca

THIS DRAWING MUST NOT BE SCALED. THE  
GENERAL CONTRACTOR SHALL VERIFY ALL  
DIMENSIONS AND LEVELS PRIOR TO  
COMMENCEMENT TO WORK. ALL ERRORS AND  
OMISSIONS SHALL BE REPORTED IMMEDIATELY  
TO THE ARCHITECT. COPYRIGHT RESERVED.  
THIS PLAN AND DESIGN ARE AND AT ALL TIMES  
REMAIN THE EXCLUSIVE PROPERTY OF  
MATTHEW CHENG ARCHITECT INC. AND MAY  
NOT BE USED OR REPRODUCED WITHOUT PRIOR  
WRITTEN CONSENT.

Revision:

2	2025-04-29	ADP SUBMISSION	NG   MC
1	2024-12-03	DP SUBMISSION	NG   MC

REV	YY-MM-DD	DESCRIPTION	DRWN	CHK
-----	----------	-------------	------	-----

Architect's Sign and Seal



EXTERIOR PERSPECTIVE @ LABIEUX ROAD



Project Title

**PROPOSED  
30-UNIT  
TOWNHOUSES**

2453 LABIEUX RD.,  
NANAIMO, B.C.

Sheet Title

**EXT.  
PERSPECTIVE -  
BLD A @ Labieux  
Road**  
**RECEIVED**  
**DP1367**  
**2025-APR-30**  
*Current Planning*

Drawn: DS

Checked: MC

Scale: 1" = 40'-0"

Project Number: 22NTH01

Print Code: 406

Revision Date:

2025-04-16

Print Date:

4/16/2025 11:53:16 AM

Dwg. No.:

**A1.0**





NORTH-EAST 3D VIEW



NORTH-WEST 3D VIEW



SOUTH-EAST 3D VIEW



SOUTH-WEST 3D VIEW

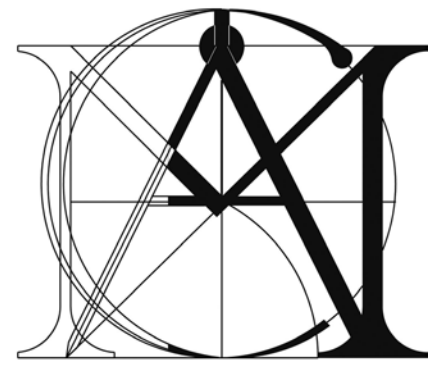

**MATTHEW CHENG  
ARCHITECT INC.**

Unit 202 - 670 EVANS AVENUE  
VANCOUVER, BC V6A 2K9  
Tel: (604) 731-3012 / Email: matthew@mcai.ca

THIS DRAWING MUST NOT BE SCALED. THE  
GENERAL CONTRACTOR SHALL VERIFY ALL  
DIMENSIONS AND LEVELS PRIOR TO  
COMMENCEMENT TO WORK. ALL ERRORS AND  
OMISSIONS SHALL BE REPORTED IMMEDIATELY  
TO THE ARCHITECT. COPYRIGHT RESERVED.  
THIS PLAN AND DESIGN ARE AND AT ALL TIMES  
REMAIN THE EXCLUSIVE PROPERTY OF  
MATTHEW CHENG ARCHITECT INC. AND MAY  
NOT BE USED OR REPRODUCED WITHOUT PRIOR  
WRITTEN CONSENT.

Revision:

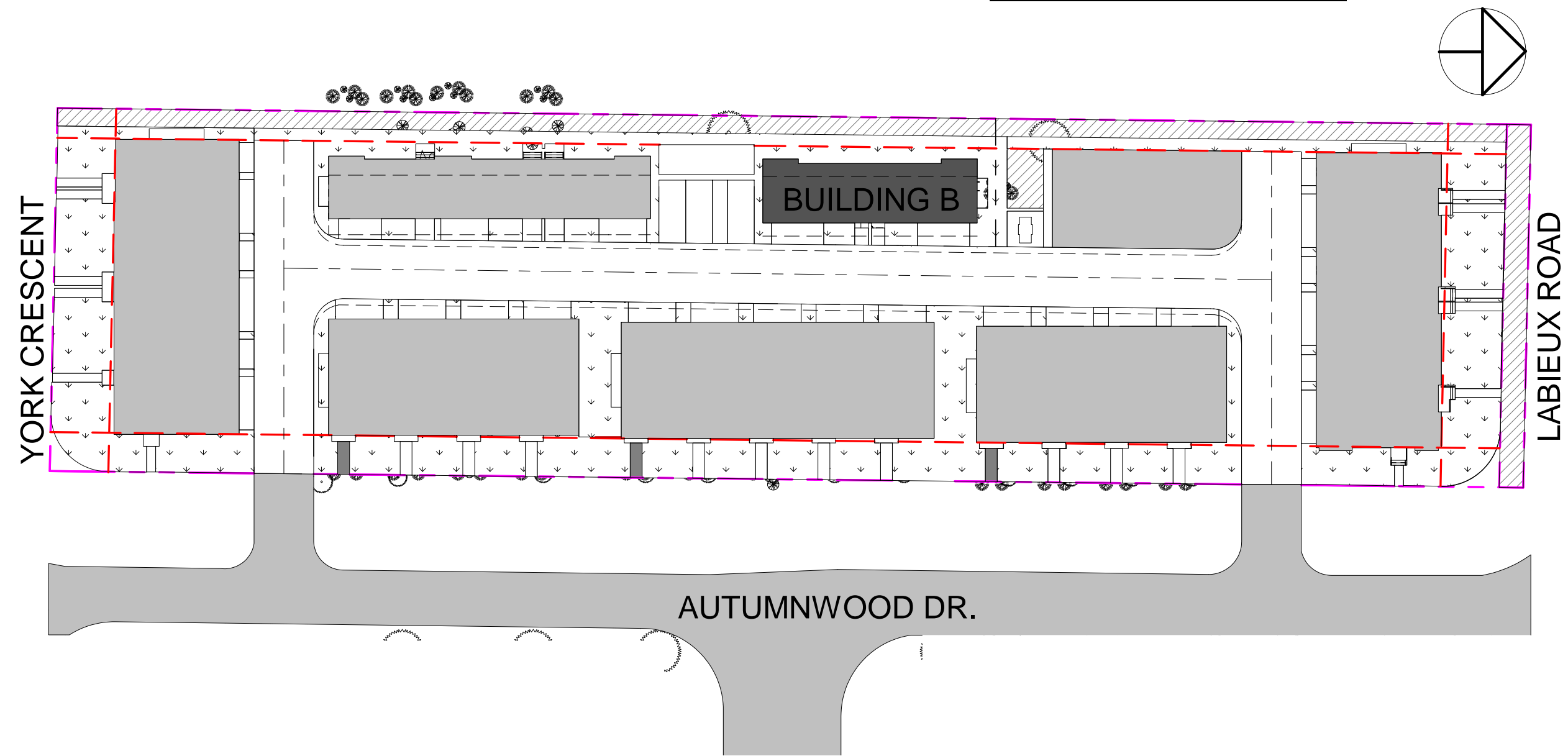

BUILDING B LOCATION-GENERAL LAYOUT

2	2025-04-29	ADP SUBMISSION	NG   MC
1	2024-12-03	DP SUBMISSION	NG   MC

REV	YY-MM-DD	DESCRIPTION	DRWN	CHK
-----	----------	-------------	------	-----

Architect's Sign and Seal



EXTERIOR PERSPECTIVE BUILDING B



Project Title

**PROPOSED  
30-UNIT  
TOWNHOUSES**

2453 LABIEUX RD.,  
NANAIMO, B.C.

Sheet Title

**EXTERIOR  
PERSPECTIVE -  
BLD B @ East**

**RECEIVED**  
**DP1367**  
**2025-APR-30**  
*Current Planning*

Drawn: DS

Checked: MC

Scale: 1" = 40'-0"

Project Number: 22NTH01

Print Code: 406

Revision Date:

2025-04-16

Print Date:

4/16/2025 2:29:44 PM

Dwg. No.:

**A2.0**



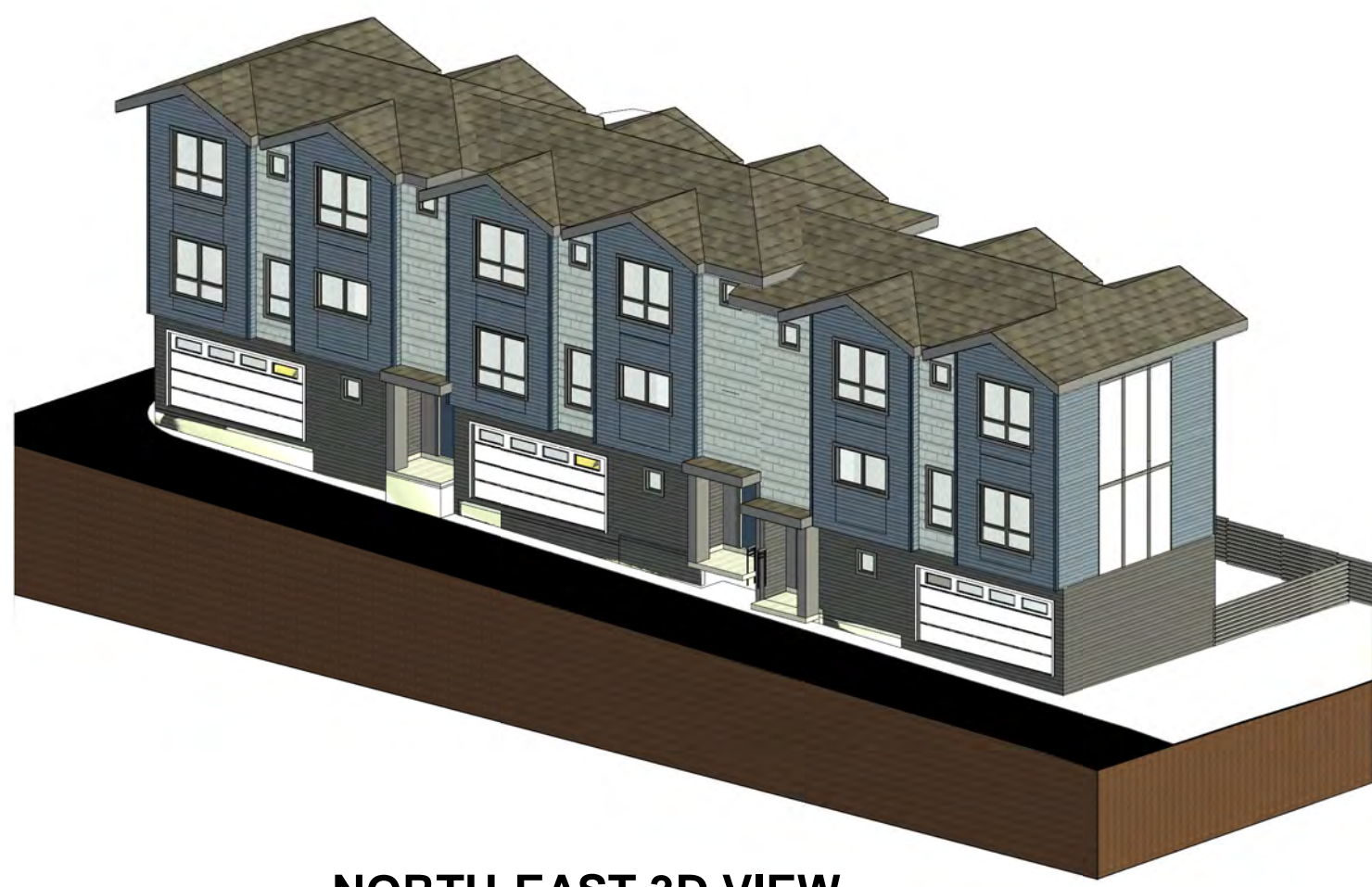

NORTH-EAST 3D VIEW



NORTH-WEST 3D VIEW



SOUTH-EAST 3D VIEW



SOUTH-WEST 3D VIEW

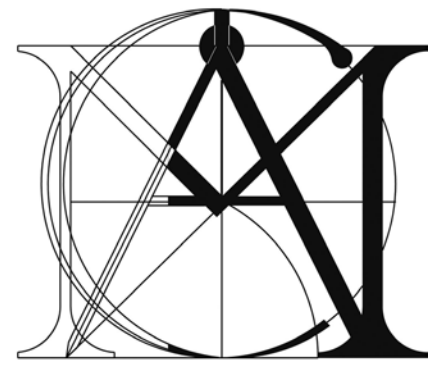

**MATTHEW CHENG  
ARCHITECT INC.**

Unit 202 - 670 EVANS AVENUE  
VANCOUVER, BC V6A 2K9  
Tel: (604) 731-3012 / Email: matthew@mcai.ca

THIS DRAWING MUST NOT BE SCALED. THE  
GENERAL CONTRACTOR SHALL VERIFY ALL  
DIMENSIONS AND LEVELS PRIOR TO  
COMMENCEMENT TO WORK. ALL ERRORS AND  
OMISSIONS SHALL BE REPORTED IMMEDIATELY  
TO THE ARCHITECT. COPYRIGHT RESERVED.  
THIS PLAN AND DESIGN ARE AND AT ALL TIMES  
REMAIN THE EXCLUSIVE PROPERTY OF  
MATTHEW CHENG ARCHITECT INC. AND MAY  
NOT BE USED OR REPRODUCED WITHOUT PRIOR  
WRITTEN CONSENT.

Revision:

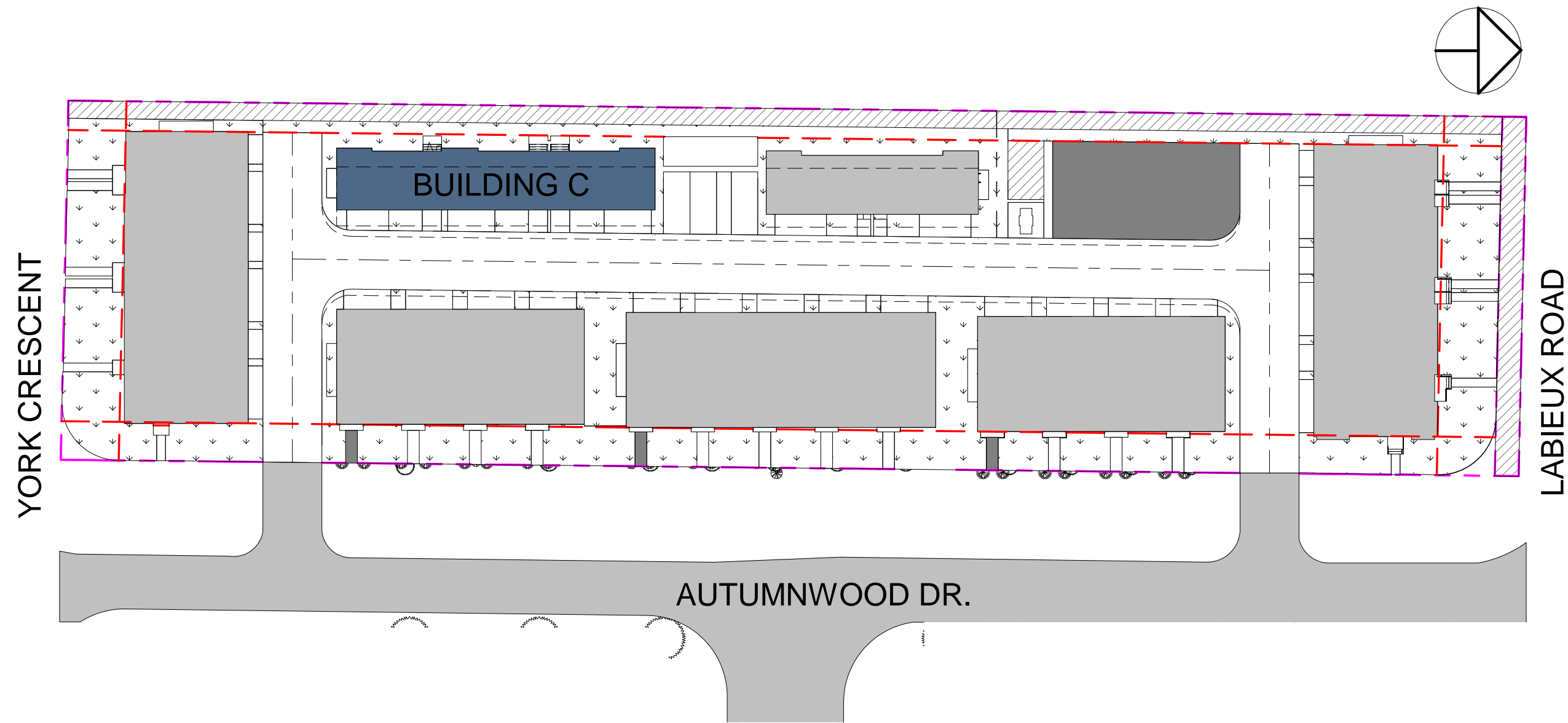

BUILDING C LOCATION-GENERAL LAYOUT

2	2025-04-29	ADP SUBMISSION	NG	MC
1	2024-12-03	DP SUBMISSION	NG	MC

REV	YY-MM-DD	DESCRIPTION	DRWN	CHK
-----	----------	-------------	------	-----

Architect's Sign and Seal



EXTERIOR PERSPECTIVE BUILDING C



Project Title

**PROPOSED  
30-UNIT  
TOWNHOUSES**

2453 LABIEUX RD.,  
NANAIMO, B.C.

Sheet Title

**EXTERIOR  
PERSPECTIVE -  
BLD C @ East**

**RECEIVED**  
**DP1367**  
**2025-APR-30**  
*Current Planning*

Drawn: DS

Checked: MC

Scale: 1" = 40'-0"

Project Number: 22NTH01

Print Code: 406

Revision Date:  
2025-04-16

Print Date:  
4/16/2025 12:46:44 PM

Dwg. No.:

**A3.0**



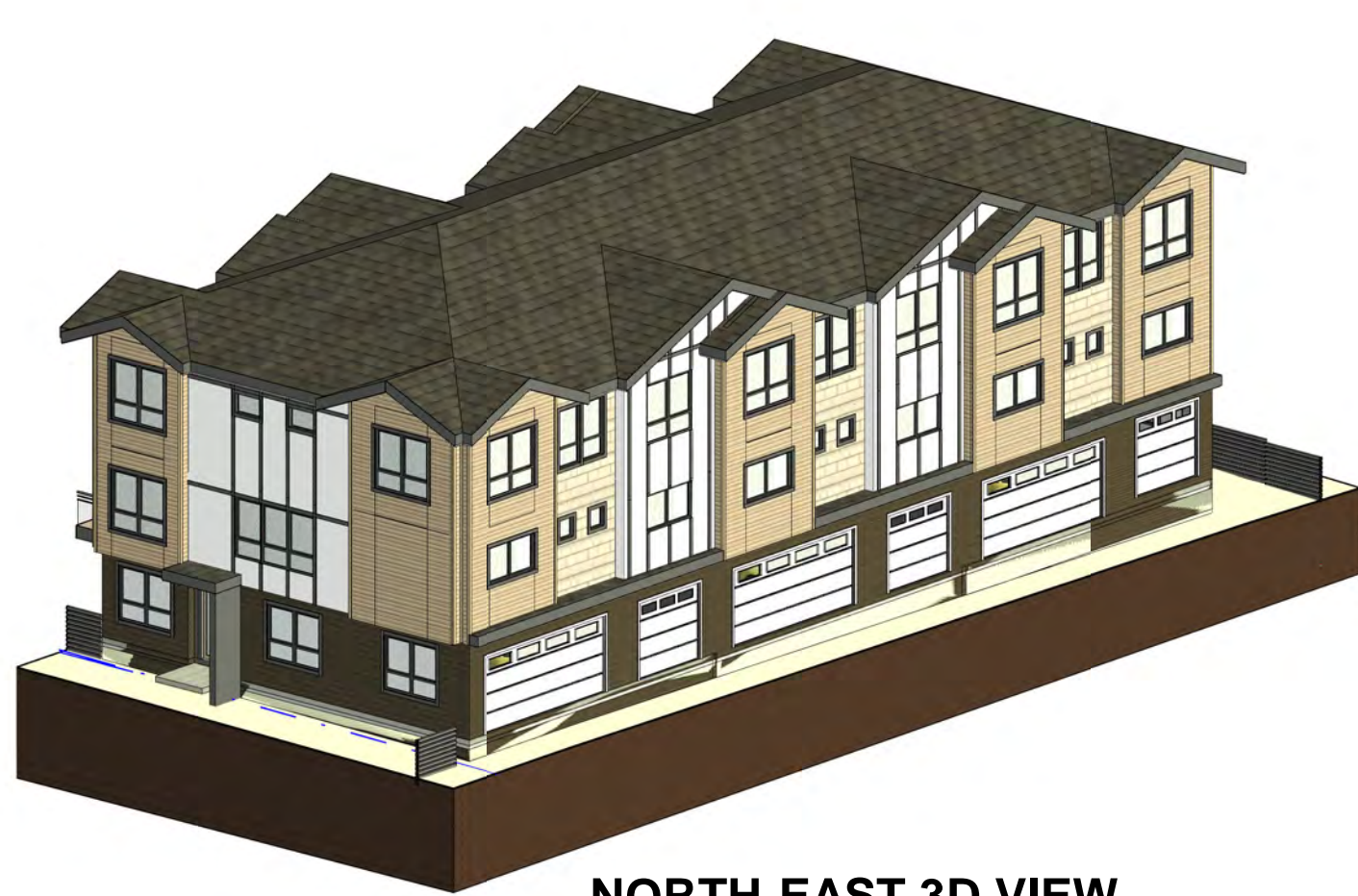

**NORTH-EAST 3D VIEW**



**NORTH-WEST 3D VIEW**



**SOUTH-EAST 3D VIEW**



**SOUTH-WEST 3D VIEW**

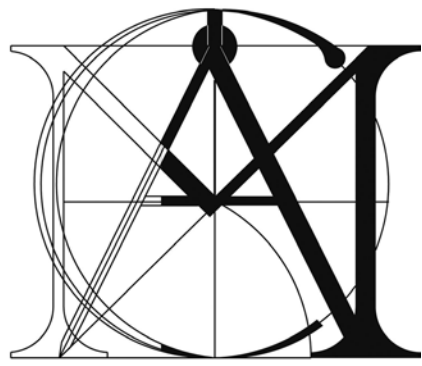

**MATTHEW CHENG  
ARCHITECT INC.**

Unit 202 - 670 EVANS AVENUE  
VANCOUVER, BC V6A 2K9  
Tel: (604) 731-3012 / Email: matthew@mcai.ca

THIS DRAWING MUST NOT BE SCALED. THE  
GENERAL CONTRACTOR SHALL VERIFY ALL  
DIMENSIONS AND LEVELS PRIOR TO  
COMMENCEMENT TO WORK. ALL ERRORS AND  
OMISSIONS SHALL BE REPORTED IMMEDIATELY  
TO THE ARCHITECT. COPYRIGHT RESERVED.  
THIS PLAN AND DESIGN ARE AND AT ALL TIMES  
REMAIN THE EXCLUSIVE PROPERTY OF  
MATTHEW CHENG ARCHITECT INC. AND MAY  
NOT BE USED OR REPRODUCED WITHOUT PRIOR  
WRITTEN CONSENT.

Revision:

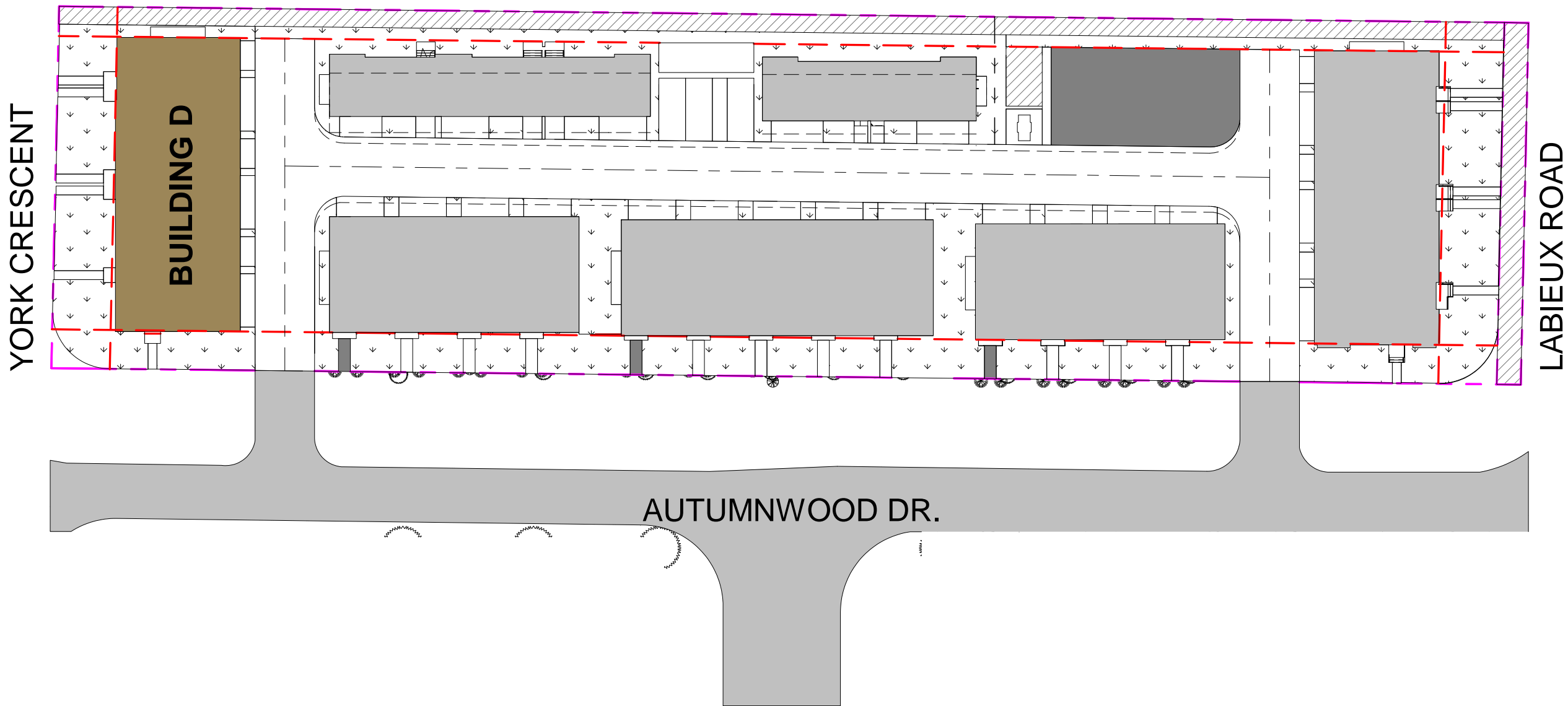

**BUILDING D LOCATION-GENERAL LAYOUT**

2	2025-04-29	ADP SUBMISSION	NG   MC
1	2024-12-03	DP SUBMISSION	NG   MC

REV	YY-MM-DD	DESCRIPTION	DRWN	CHK
-----	----------	-------------	------	-----

Architect's Sign and Seal



**EXTERIOR PERSPECTIVE BUILDING D**



Project Title

**PROPOSED  
30-UNIT  
TOWNHOUSES**

2453 LABIEUX RD.,  
NANAIMO, B.C.

Sheet Title

**EXTERIOR  
PERSPECTIVE -  
BLD D @ SOUTH**

**RECEIVED**  
**DP1367**  
**2025-APR-30**  
*Current Planning*

Drawn: Author

Checked: Checker

Scale: 1" = 40'-0"

Project Number: 22NTH01

Print Code: 406

Revision Date:

2025-04-16

Print Date:

4/16/2025 1:15:25 PM

Dwg. No.:

**A4.0**





NORTH-EAST 3D VIEW



NORTH-WEST 3D VIEW



SOUTH-EAST 3D VIEW



SOUTH-WEST 3D VIEW

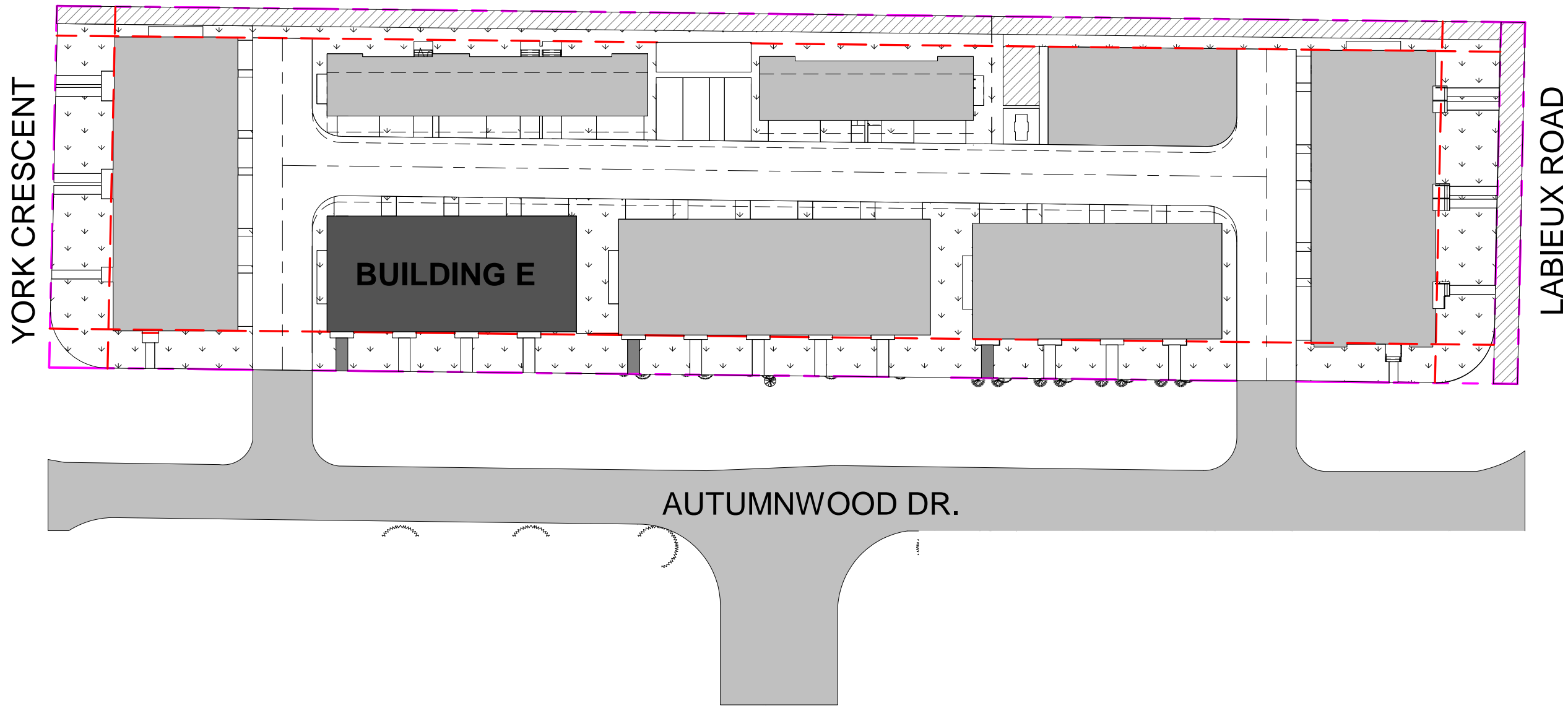
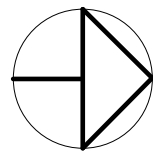

BUILDING E LOCATION-GENERAL LAYOUT



EXTERIOR PERSPECTIVE BUILDING E

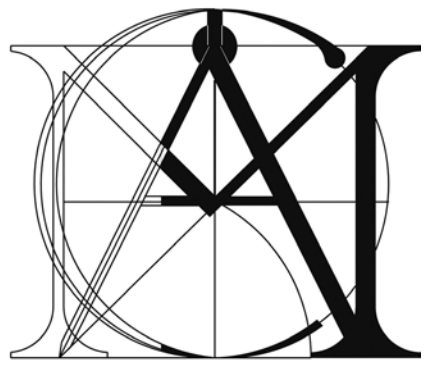

**MATTHEW CHENG  
ARCHITECT INC.**

Unit 202 - 670 EVANS AVENUE  
VANCOUVER, BC V6A 2K9  
Tel: (604) 731-3012 / Email: matthew@mcai.ca

THIS DRAWING MUST NOT BE SCALED. THE  
GENERAL CONTRACTOR SHALL VERIFY ALL  
DIMENSIONS AND LEVELS PRIOR TO  
COMMENCEMENT TO WORK. ALL ERRORS AND  
OMISSIONS SHALL BE REPORTED IMMEDIATELY  
TO THE ARCHITECT. COPYRIGHT RESERVED.  
THIS PLAN AND DESIGN ARE AND AT ALL TIMES  
REMAIN THE EXCLUSIVE PROPERTY OF  
MATTHEW CHENG ARCHITECT INC. AND MAY  
NOT BE USED OR REPRODUCED WITHOUT PRIOR  
WRITTEN CONSENT.

Revision:

2	2025-04-29	ADP SUBMISSION	NG   MC
1	2024-12-03	DP SUBMISSION	NG   MC

REV	YY-MM-DD	DESCRIPTION	DRWN	CHK
-----	----------	-------------	------	-----

Architect's Sign and Seal

Project Title

**PROPOSED  
30-UNIT  
TOWNHOUSES**

2453 LABIEUX RD.,  
NANAIMO, B.C.

Sheet Title

**EXT.  
PERSPECTIVE -  
BLD E @  
AUTUMNWOOD  
Dr.**  
**RECEIVED**  
**DP1367**  
**2025-APR-30**  
*Current Planning*

Drawn: Author

Checked: Checker

Scale: 1" = 40'-0"

Project Number: 22NTH01

Print Code: 406

Revision Date:  
2025-04-16

Print Date:  
4/16/2025 1:30:41 PM

Dwg. No.:  
**A5.0**





NORTH-EAST 3D VIEW



NORTH-WEST 3D VIEW



SOUTH-EAST 3D VIEW



SOUTH-WEST 3D VIEW

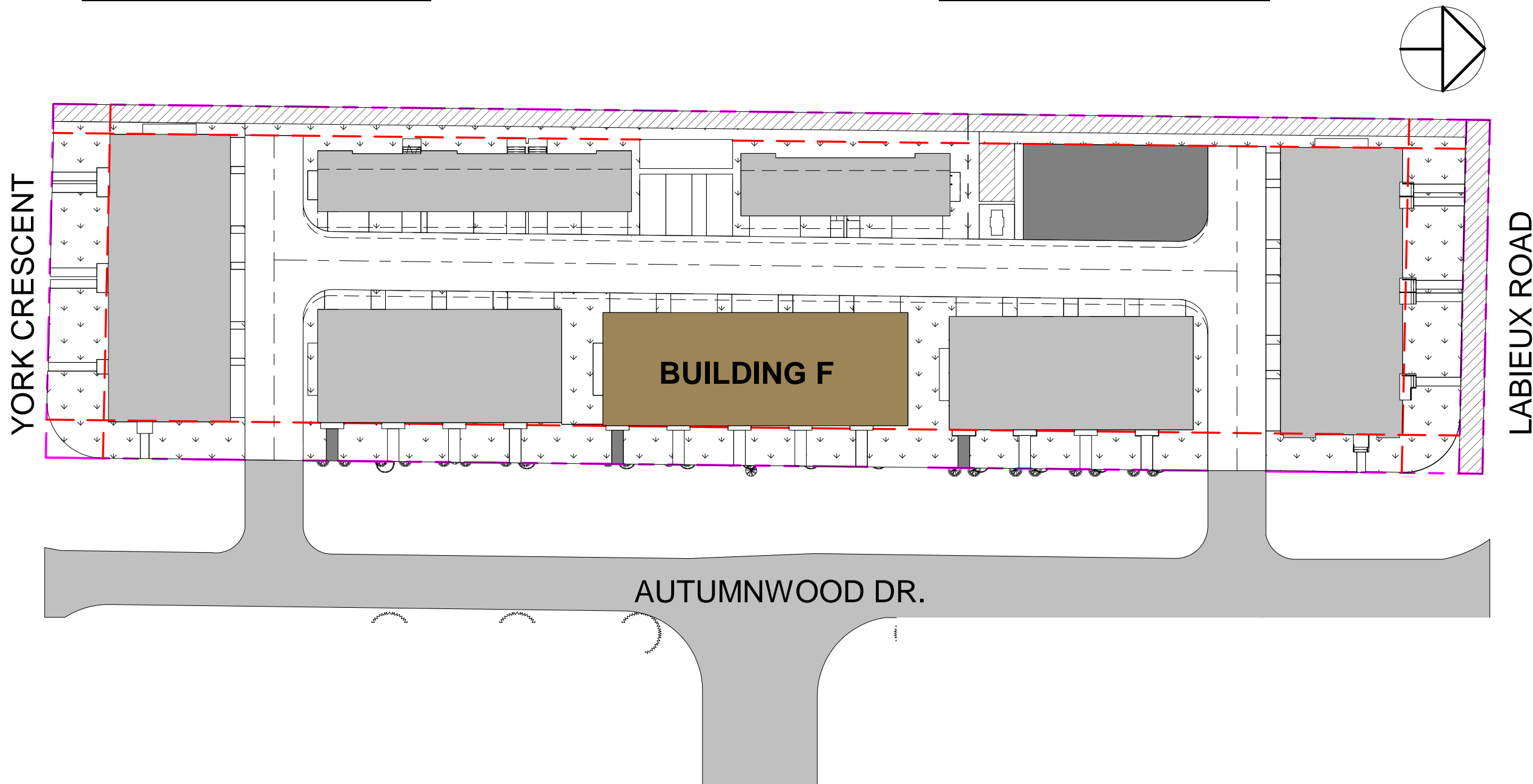

BUILDING F LOCATION-GENERAL LAYOUT



EXTERIOR PERSPECTIVE BUILDING F

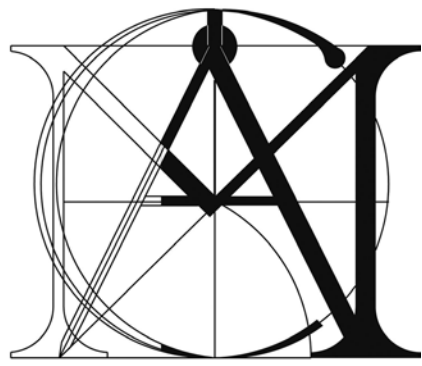

**MATTHEW CHENG  
ARCHITECT INC.**

Unit 202 - 670 EVANS AVENUE  
VANCOUVER, BC V6A 2K9  
Tel: (604) 731-3012 / Email: matthew@mcai.ca

THIS DRAWING MUST NOT BE SCALED. THE  
GENERAL CONTRACTOR SHALL VERIFY ALL  
DIMENSIONS AND LEVELS PRIOR TO  
COMMENCEMENT TO WORK. ALL ERRORS AND  
OMISSIONS SHALL BE REPORTED IMMEDIATELY  
TO THE ARCHITECT. COPYRIGHT RESERVED.  
THIS PLAN AND DESIGN ARE AND AT ALL TIMES  
REMAIN THE EXCLUSIVE PROPERTY OF  
MATTHEW CHENG ARCHITECT INC. AND MAY  
NOT BE USED OR REPRODUCED WITHOUT PRIOR  
WRITTEN CONSENT.

Revision:

2	2025-04-29	ADP SUBMISSION	NG   MC
1	2024-12-03	DP SUBMISSION	NG   MC

REV	YY-MM-DD	DESCRIPTION	DRWN	CHK
-----	----------	-------------	------	-----

Architect's Sign and Seal

**R E C E I V E D**

**DP1367**

**2025-APR-30**

Current Planning

Project Title

**PROPOSED  
30-UNIT  
TOWNHOUSES**

2453 LABIEUX RD.,  
NANAIMO, B.C.

Sheet Title

**BLD F -  
EXTERIOR  
PERSPECTIVE-BLD  
F @  
AUTUMNWOOD  
DR.**

Drawn: DCS

Checked: MC

Scale: 1" = 40'-0"

Project Number: 22NTH01

Print Code: 406

Revision Date:

2025-04-16

Print Date:

4/16/2025 1:43:39 PM

Dwg. No.:

**A6.0**





NORTH-EAST 3D VIEW



NORTH-WEST 3D VIEW



SOUTH-EAST 3D VIEW

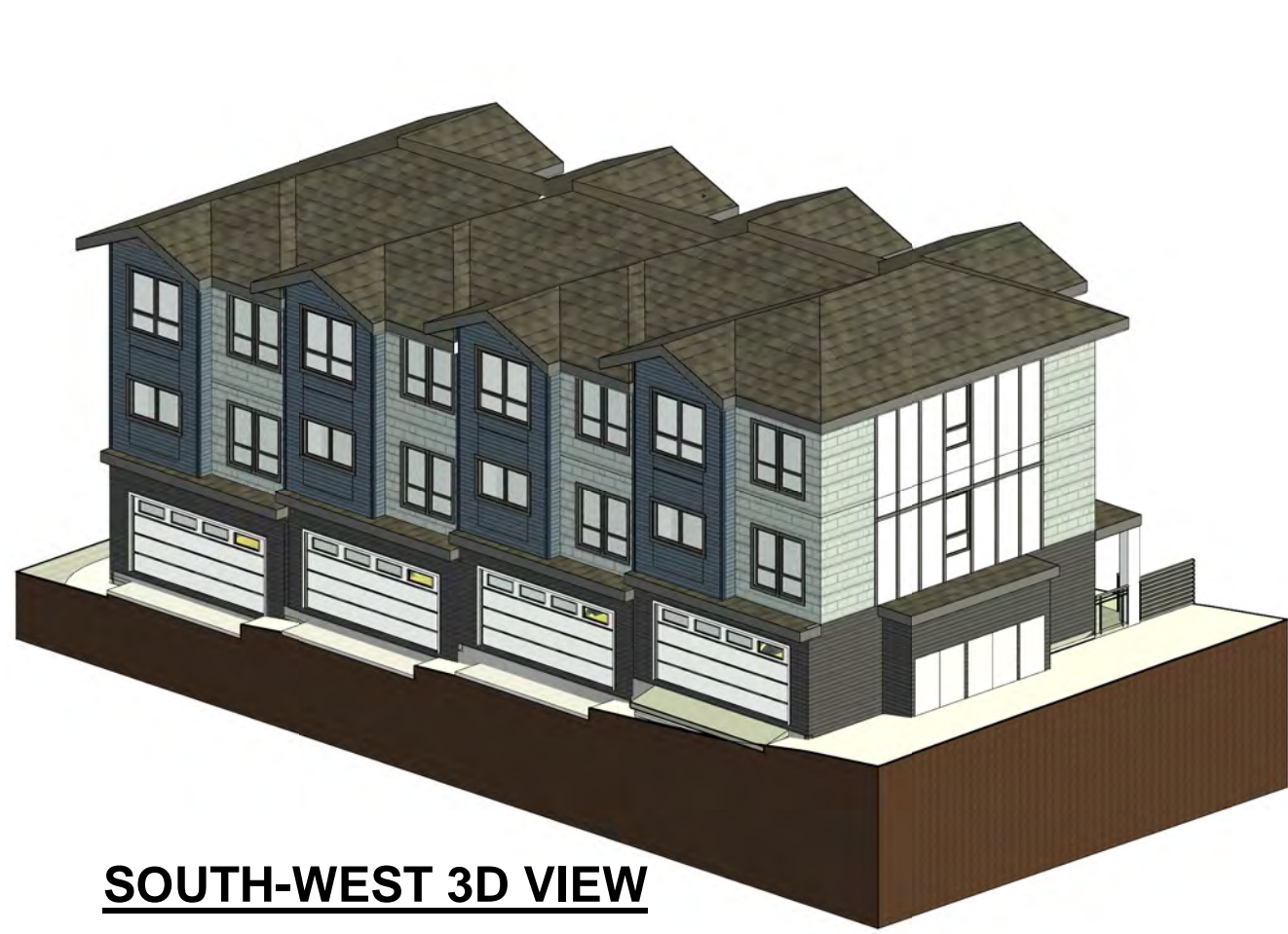

SOUTH-WEST 3D VIEW

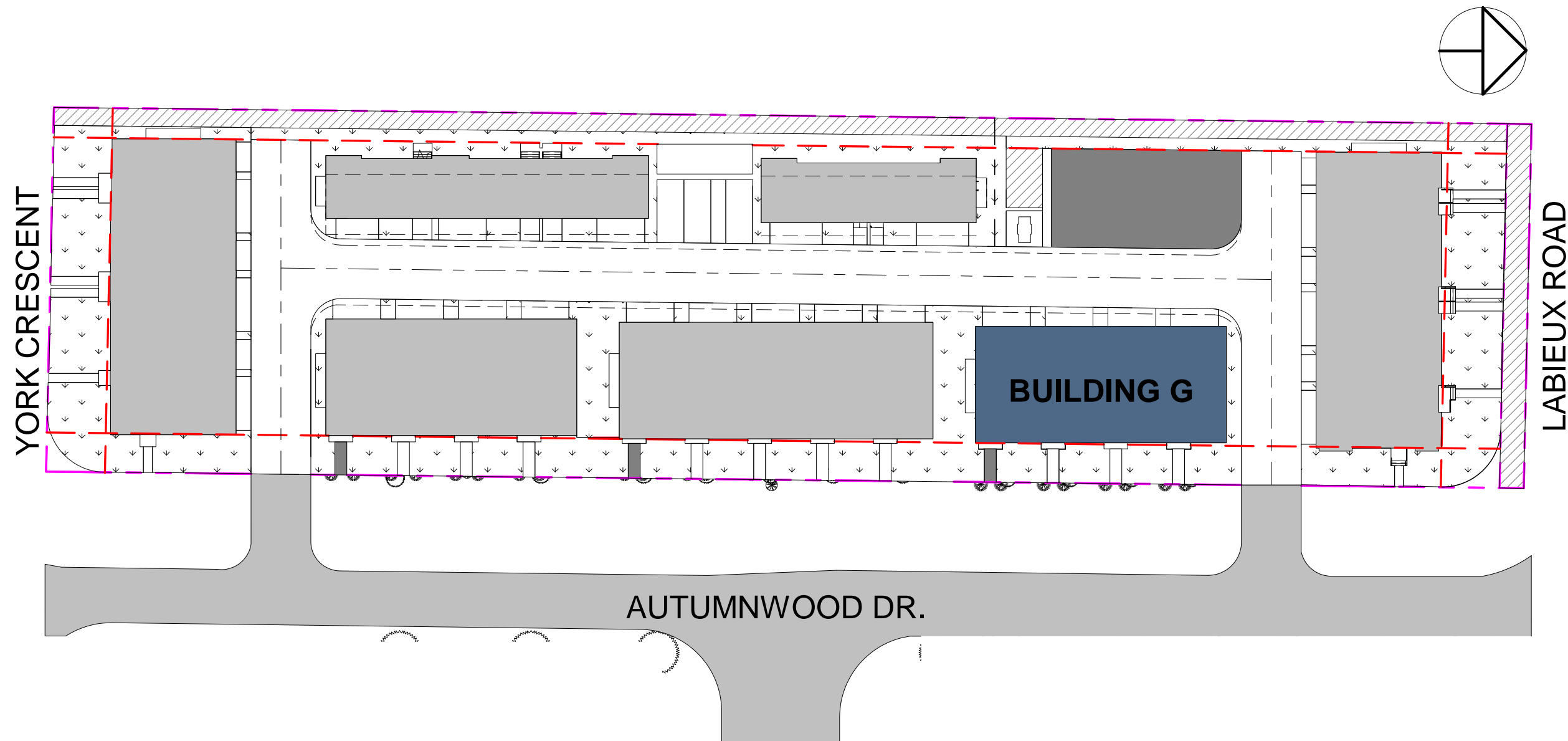

BUILDING G LOCATION-GENERAL LAYOUT



EXTERIOR PERSPECTIVE BUILDING F

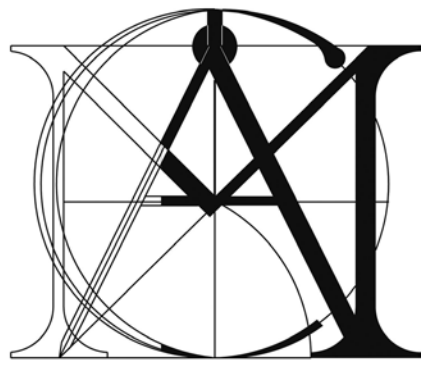

**MATTHEW CHENG  
ARCHITECT INC.**

Unit 202 - 670 EVANS AVENUE  
VANCOUVER, BC V6A 2K9  
Tel: (604) 731-3012 / Email: matthew@mcai.ca

THIS DRAWING MUST NOT BE SCALED. THE  
GENERAL CONTRACTOR SHALL VERIFY ALL  
DIMENSIONS AND LEVELS PRIOR TO  
COMMENCEMENT TO WORK. ALL ERRORS AND  
OMISSIONS SHALL BE REPORTED IMMEDIATELY  
TO THE ARCHITECT. COPYRIGHT RESERVED.  
THIS PLAN AND DESIGN ARE AND AT ALL TIMES  
REMAIN THE EXCLUSIVE PROPERTY OF  
MATTHEW CHENG ARCHITECT INC. AND MAY  
NOT BE USED OR REPRODUCED WITHOUT PRIOR  
WRITTEN CONSENT.

Revision:

2	2025-04-29	ADP SUBMISSION	NG   MC
1	2024-12-03	DP SUBMISSION	NG   MC

REV	YY-MM-DD	DESCRIPTION	DRWN	CHK
-----	----------	-------------	------	-----

Architect's Sign and Seal

**RECEIVED**  
**DP1367**  
**2025-APR-30**  
*Current Planning*

Project Title

**PROPOSED  
30-UNIT  
TOWNHOUSES**

2453 LABIEUX RD.,  
NANAIMO, B.C.

Sheet Title

**EXTERIOR  
PERSPECTIVE -  
BLD G @  
AUTUMNWOOD  
DR.**

Drawn: DCS

Checked: MC

Scale: 1" = 40'-0"

Project Number: 22NTH01

Print Code: 406

Revision Date:

2025-04-16

Print Date:

4/16/2025 1:54:30 PM

Dwg. No.:

**A7.0**